

Edit a photo

Create a collage

Dig into Collage!
*Tasteful design,
flexible layouts*

Free!
No registration
required

Word-a-licious
*fonts for
your eyeballs!*

Sweet overlays!
*Or upload
your own*

PicMonkey photo editor and collage maker-no registration required!
<http://www.picmonkey.com/>

Click on Create a Collage

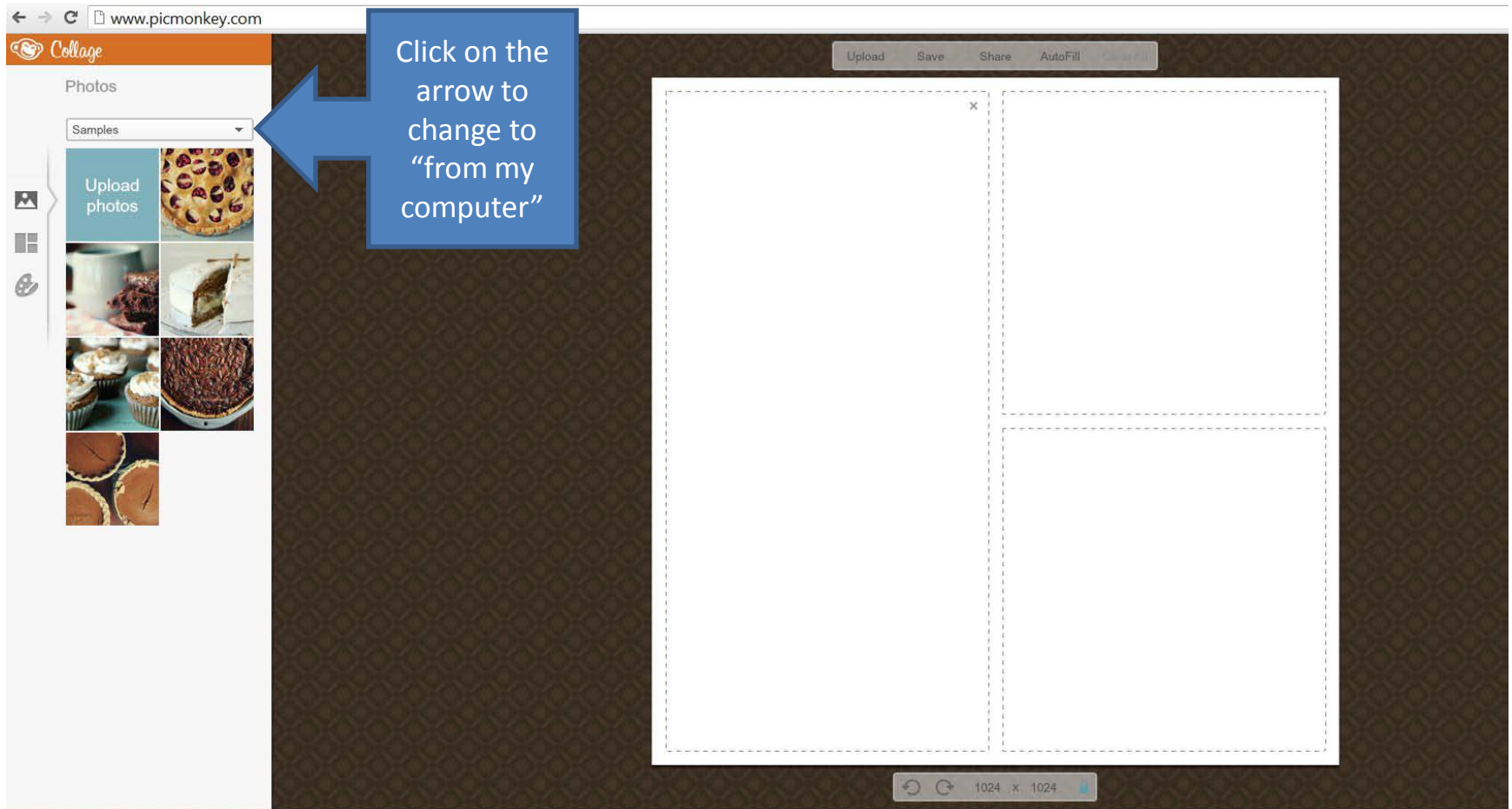

Change the Layout

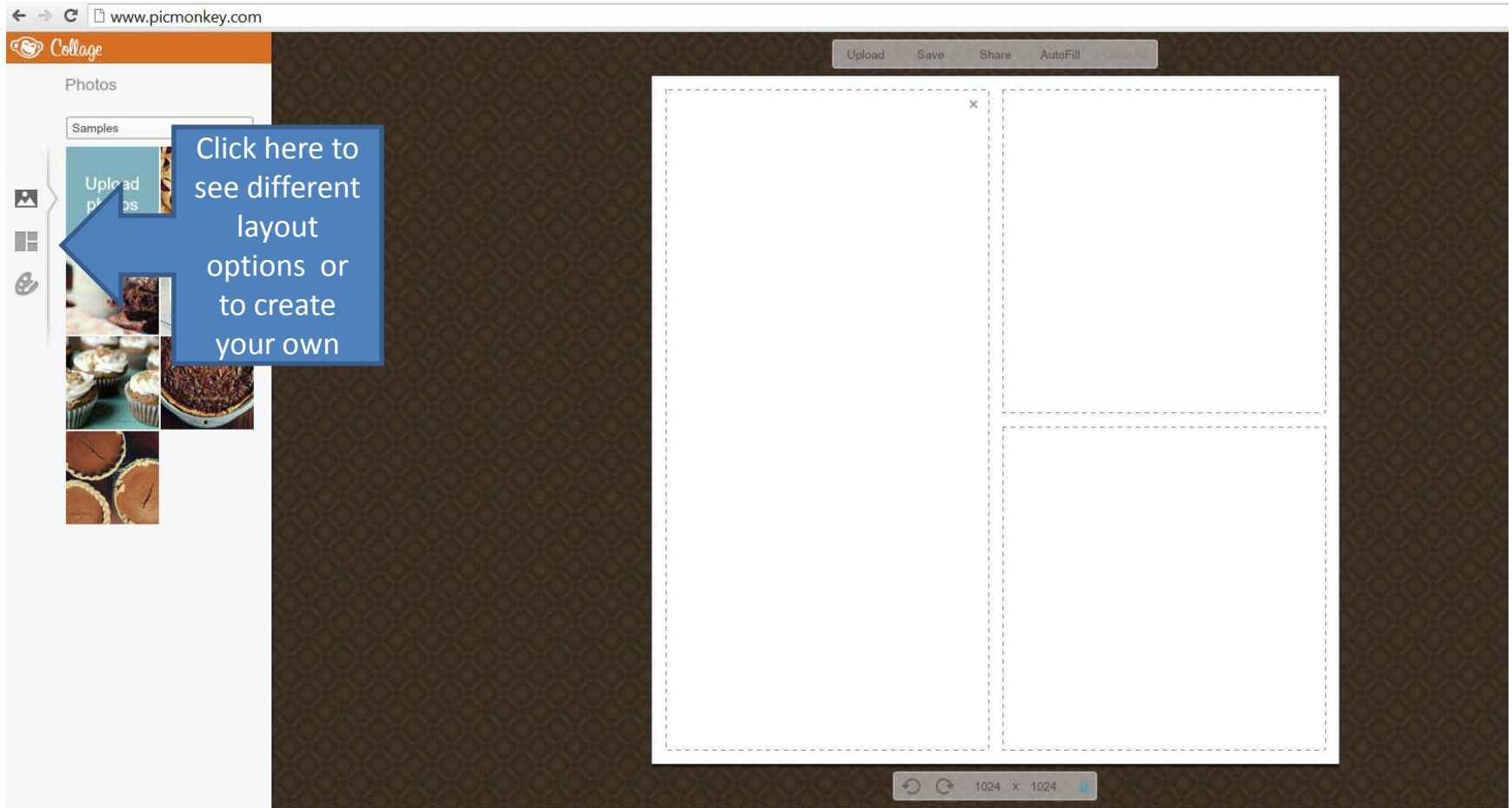

Change the Background

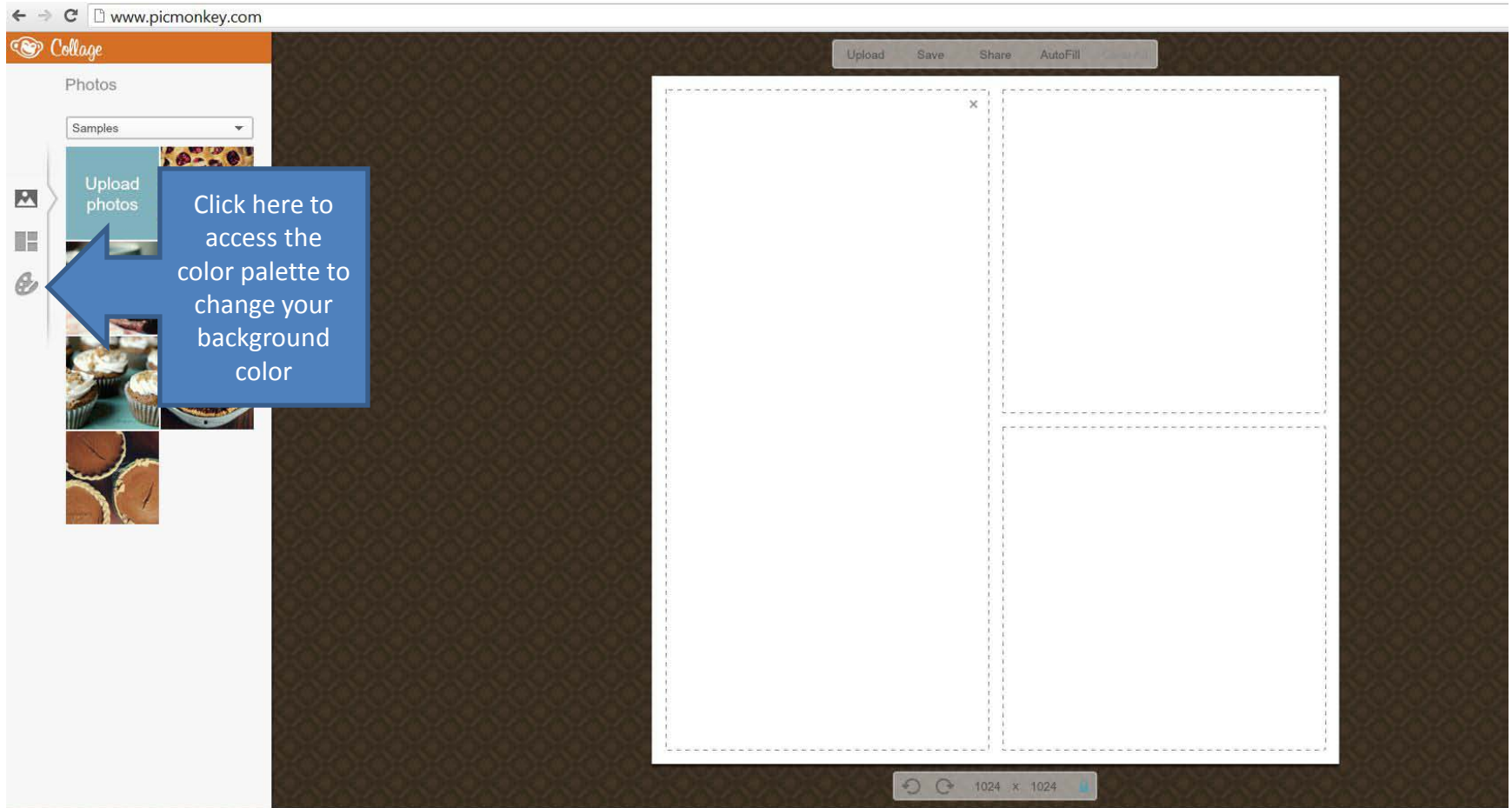

Be sure to save your collage

← → ↻ www.picmonkey.com

Collage

Upload Save Share Clear All

Background

Spacing 20

Corner rounding 0%

Color: 9d9e8c

Transparent background

1024 x 1024

Title your collage and choose your desired quality

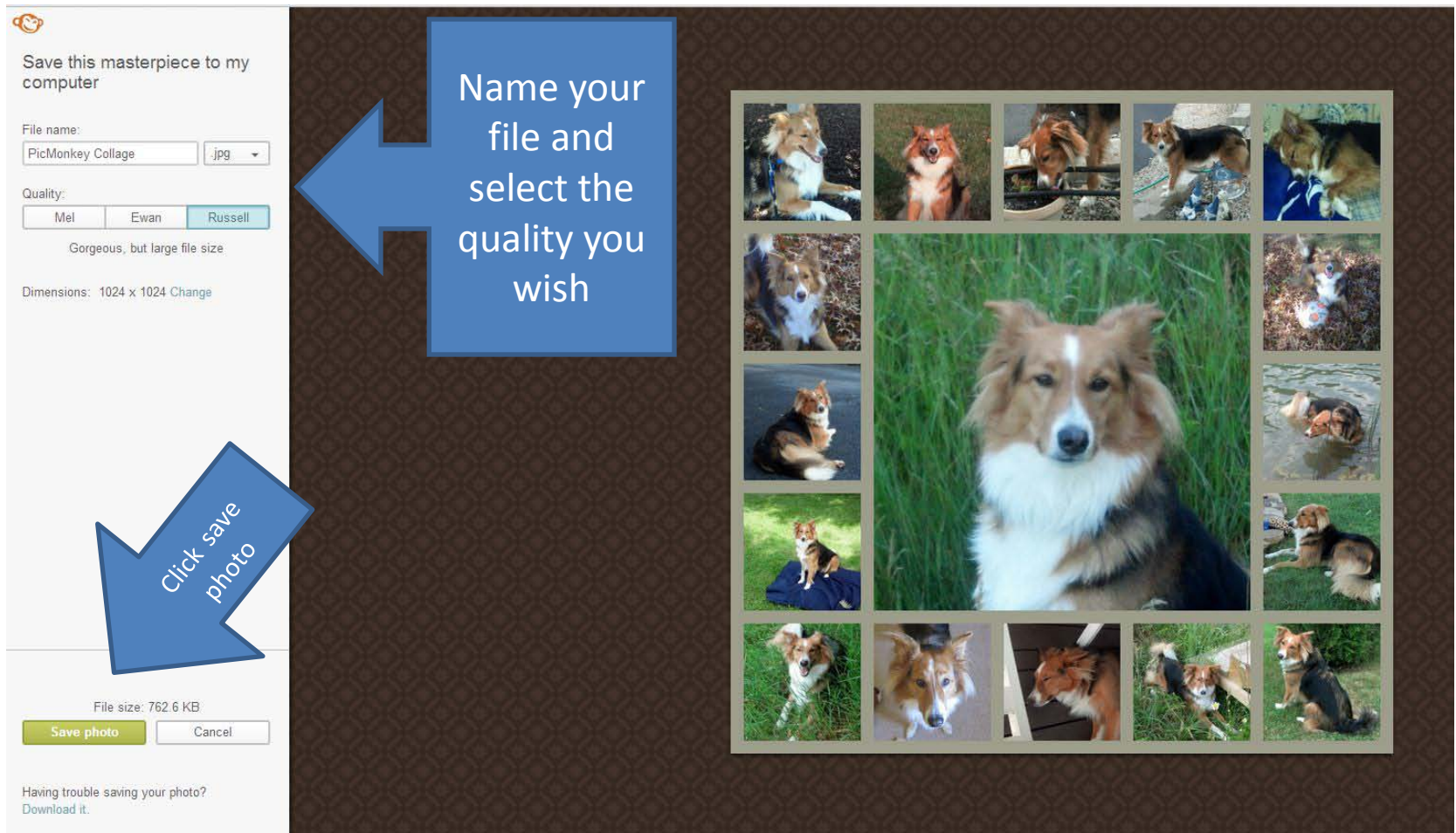

- Logo: PicMonkey
- Text: "Save this masterpiece to my computer"
- File name: "PicMonkey Collage" with a ".jpg" dropdown menu.
- Quality: Three buttons labeled "Mel", "Ewan", and "Russell". The "Russell" button is selected.
- Text: "Gorgeous, but large file size"
- Dimensions: "1024 x 1024 Change"
- File size: "762.6 KB"
- Buttons: "Save photo" (highlighted in green) and "Cancel"
- Text: "Having trouble saving your photo? Download it."

Annotations include:

- A large blue arrow pointing from the "Russell" quality button to a blue box containing the text: "Name your file and select the quality you wish".
- A blue arrow pointing from the "Save photo" button to the text: "Click save photo".

On the right side of the interface, there is a collage of 18 photographs of a dog, with a larger central image of the same dog in a field of tall grass.

Using the Photo Editor to embellish your collage

- Click on Edit a Photo and upload your desired image

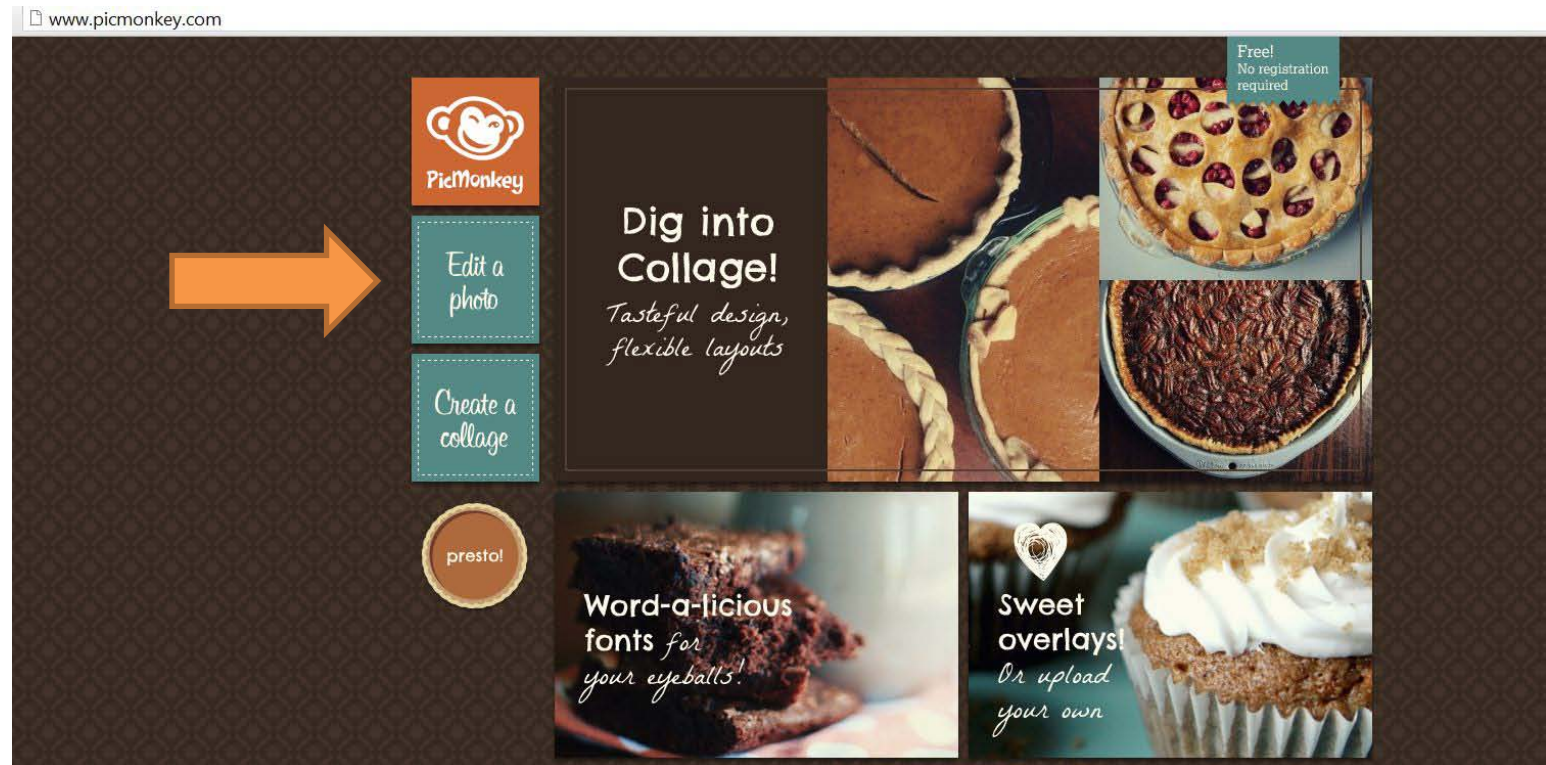

Basic Edits

Click down this column to access the different tools

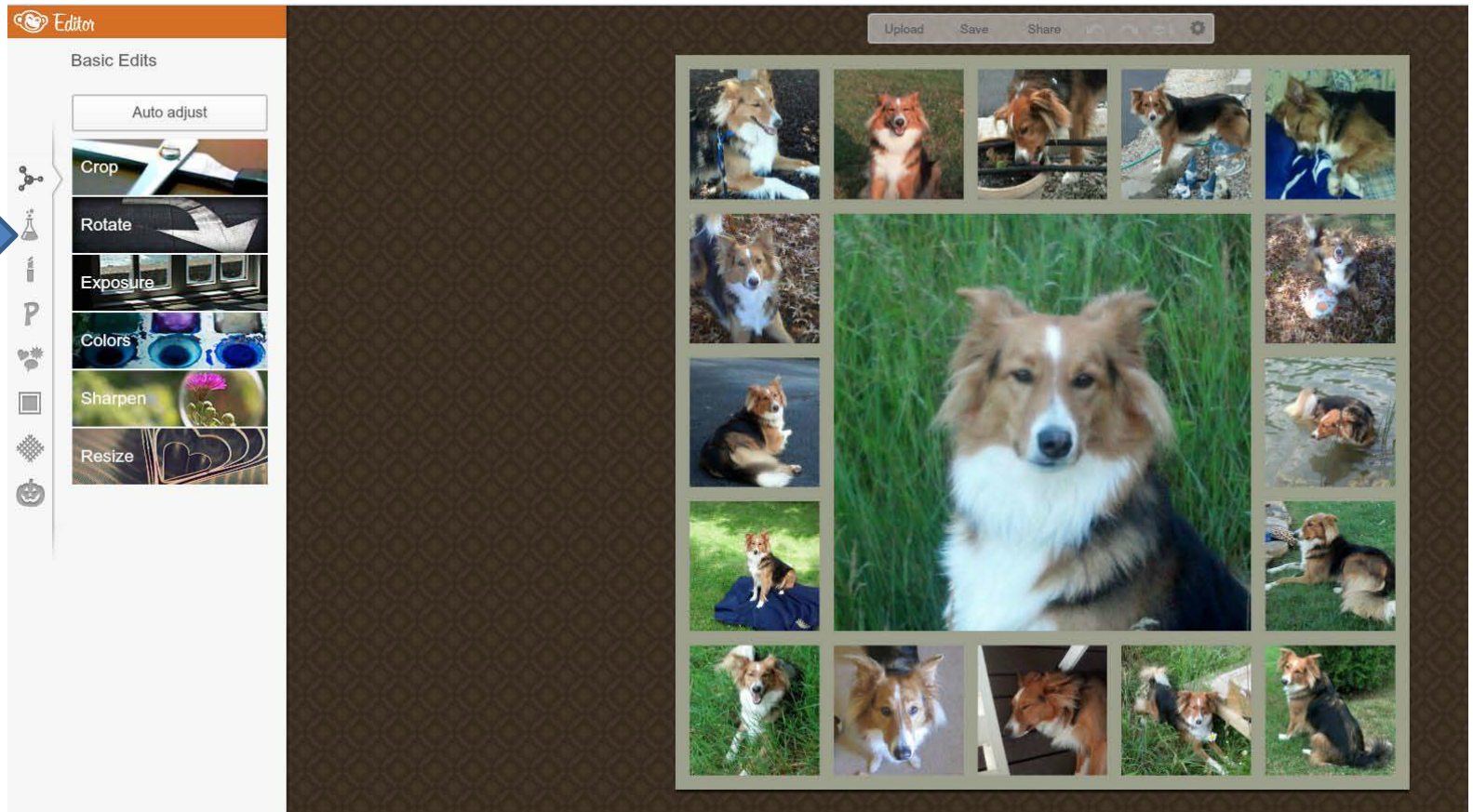

Effects

Touch Ups

Add Text

Overlays (like stickers)

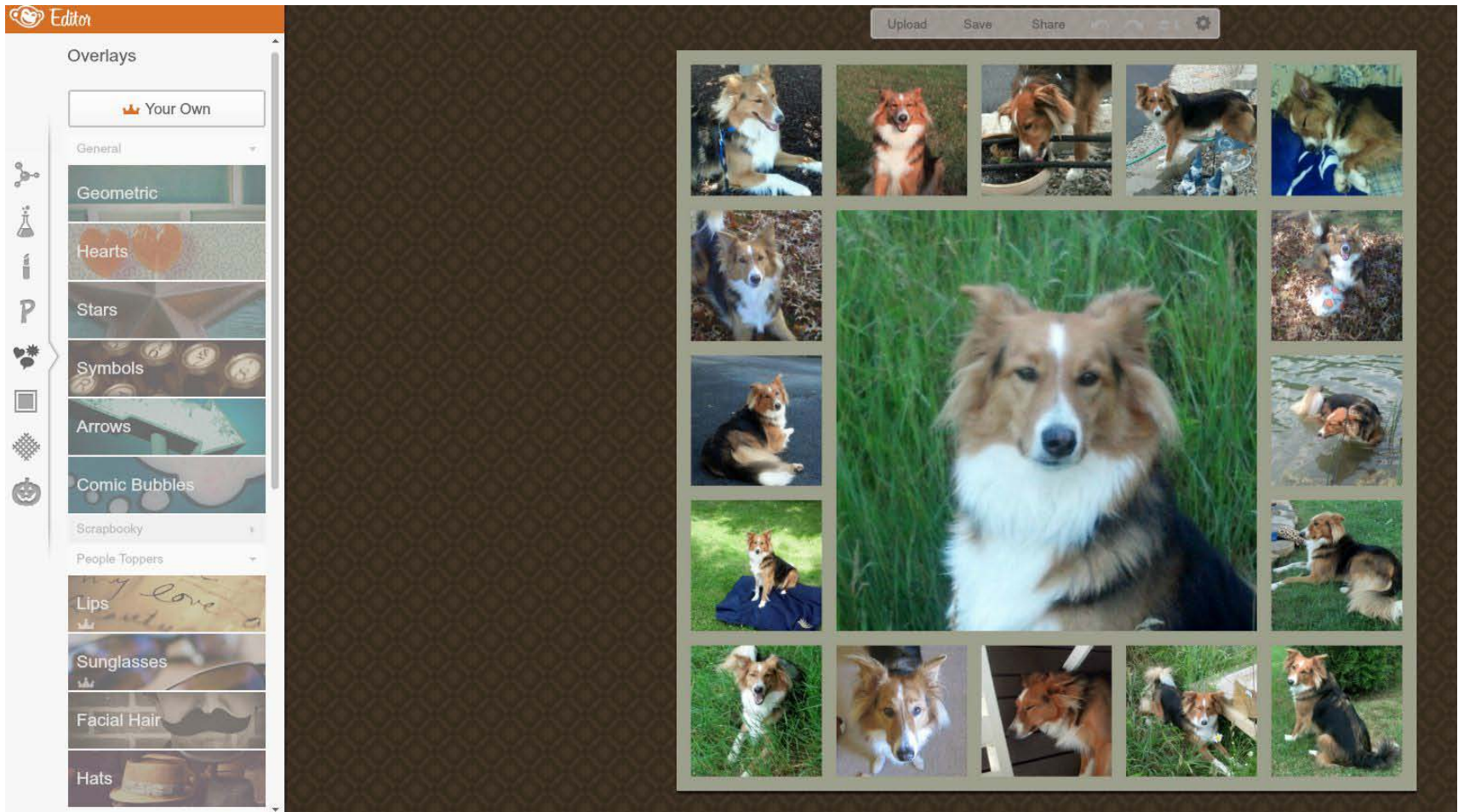

Adding a Frame

Adding Textures

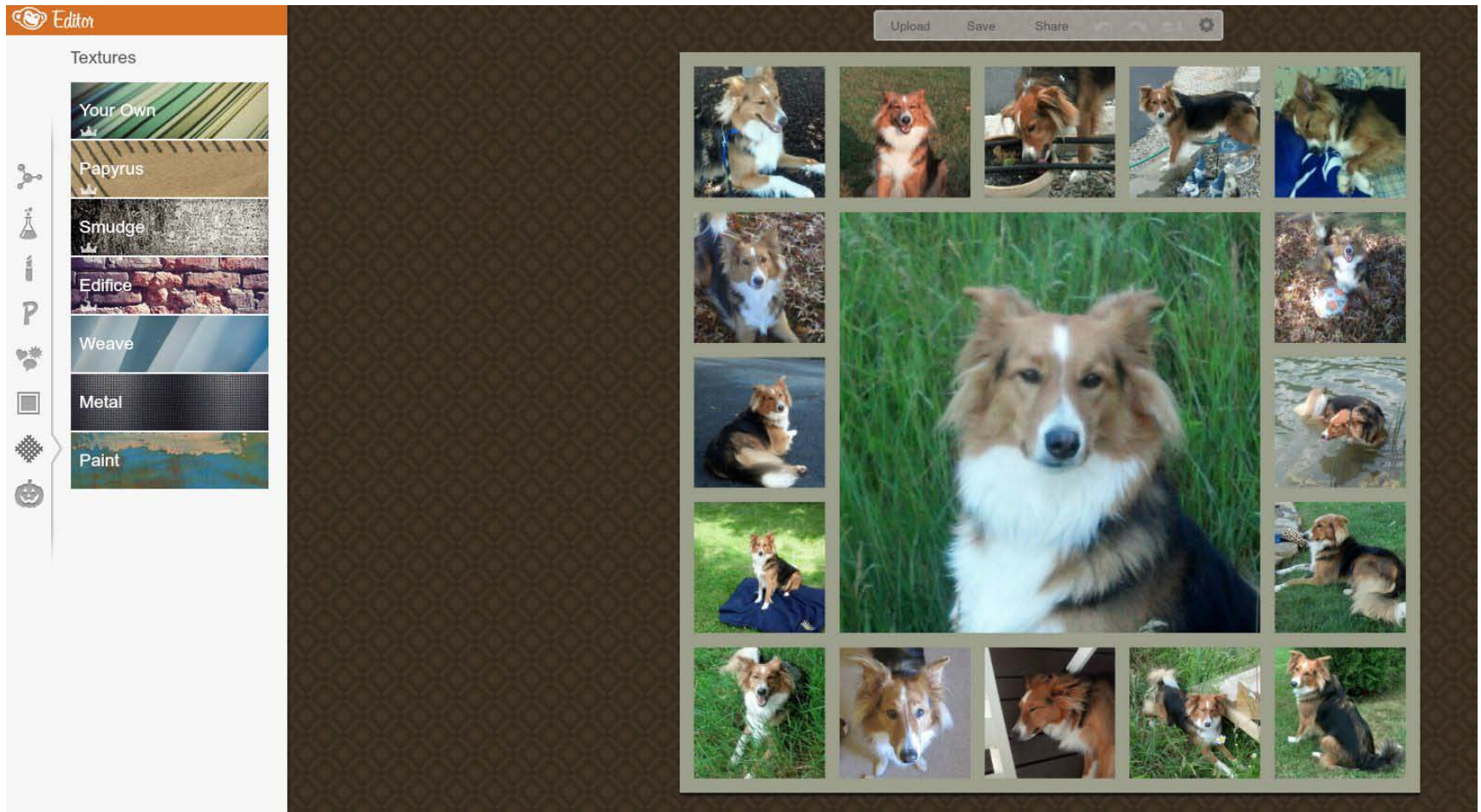

Using Themes

Tips to remember

- The save process is the same for the collage and the editor.
- Because there is no registration required, your images are not saved when you upload them to use in the collage or editor. Be sure to save your finished product.
- If you see a small orange crown on a feature, that means it is a premium feature. At the time of these directions, they were free, but will eventually be available only for an extra fee.